

67/99

A/1152/89

Planning Permit No.
APPROVED
 Subject to the conditions in
 this office letter.
 No. A/117226/89 13-11-89
 FROM
**FOR MEMBER SECRETARY
 MADRAS METROPOLITAN
 DEVELOPMENT AUTHORITY**
 IN CM 1:4
 BRICK WORK IN CM 1:5
 AND PLASTERED WITH
 CM 1:5 IN SUPERSTRUCTURE

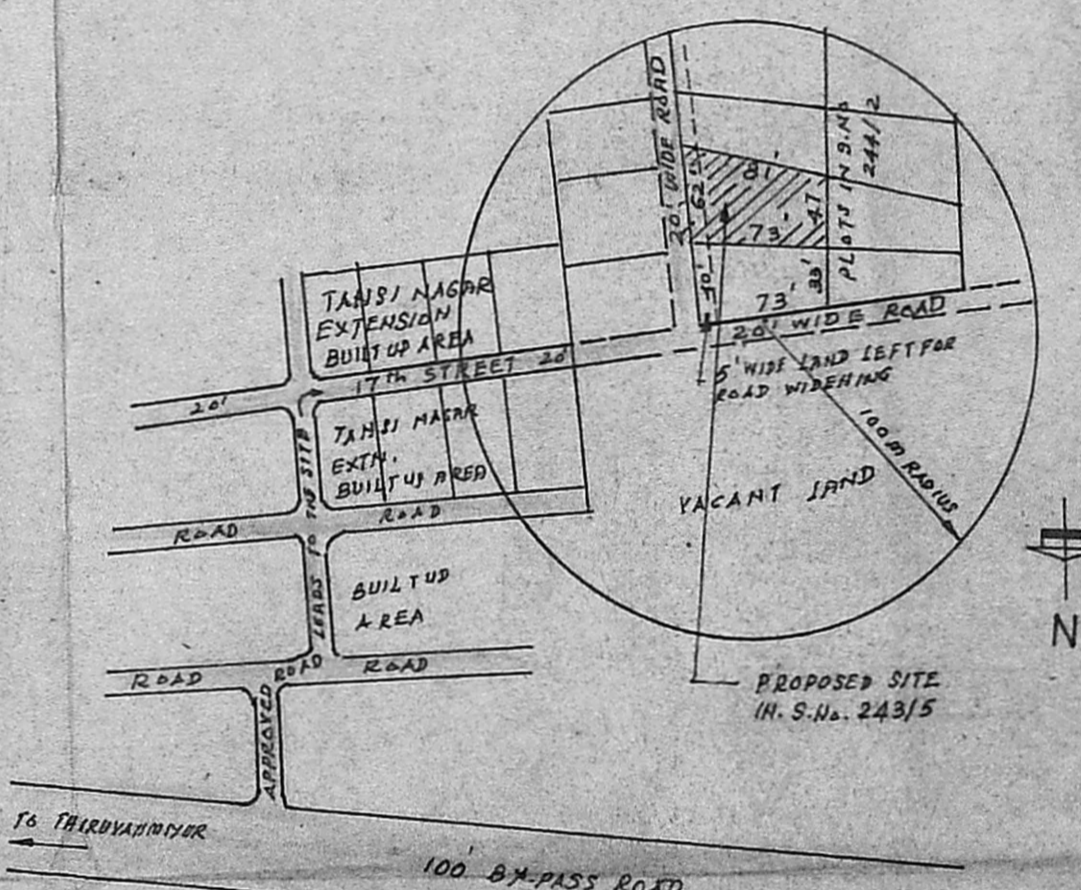
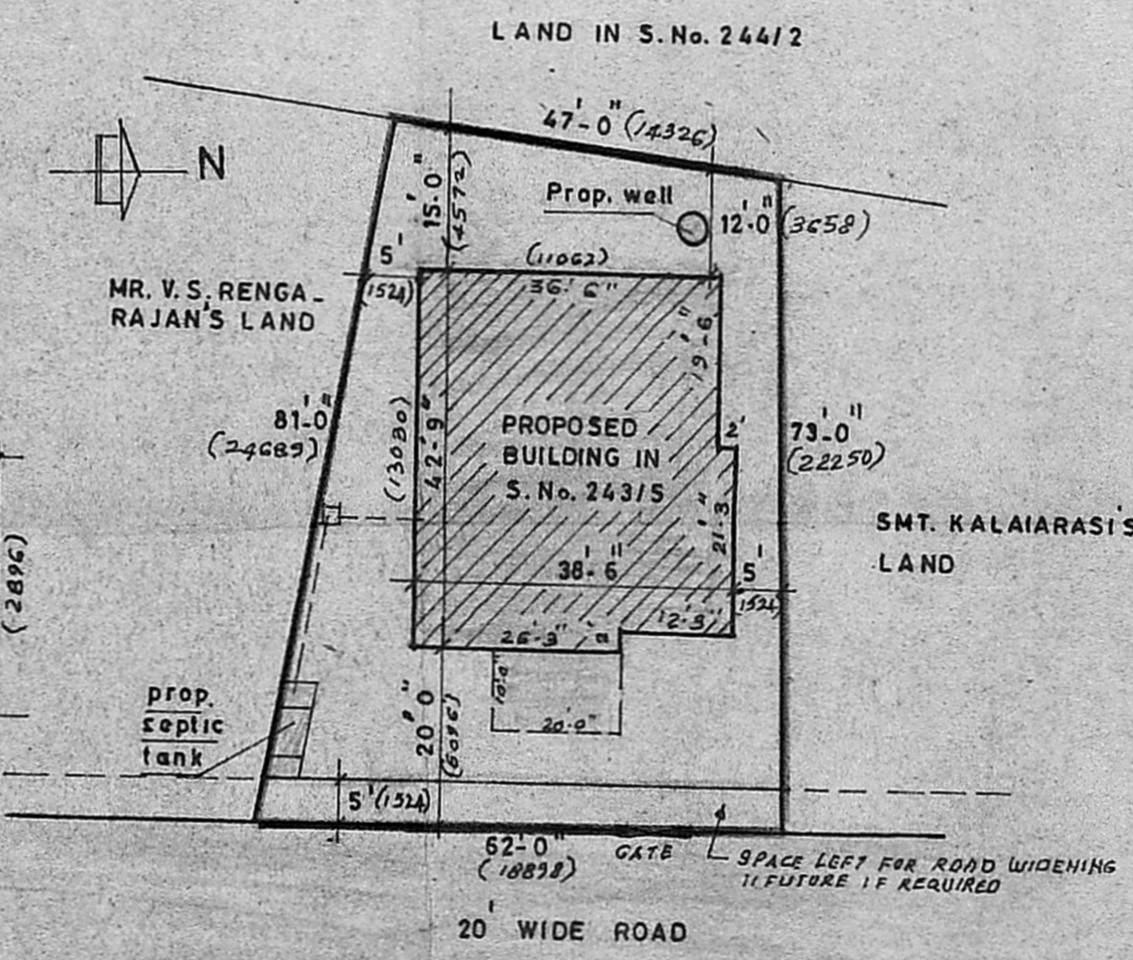
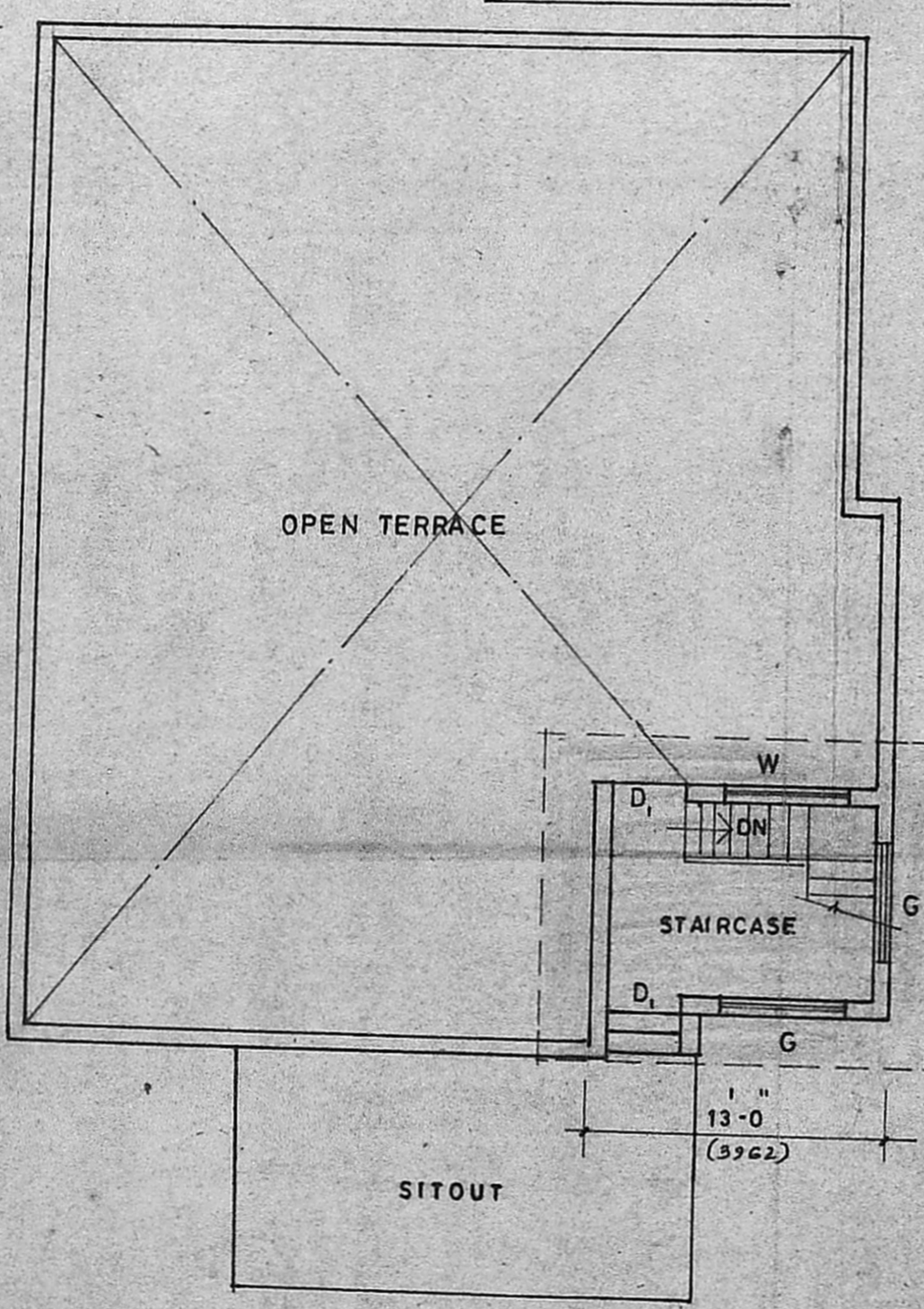
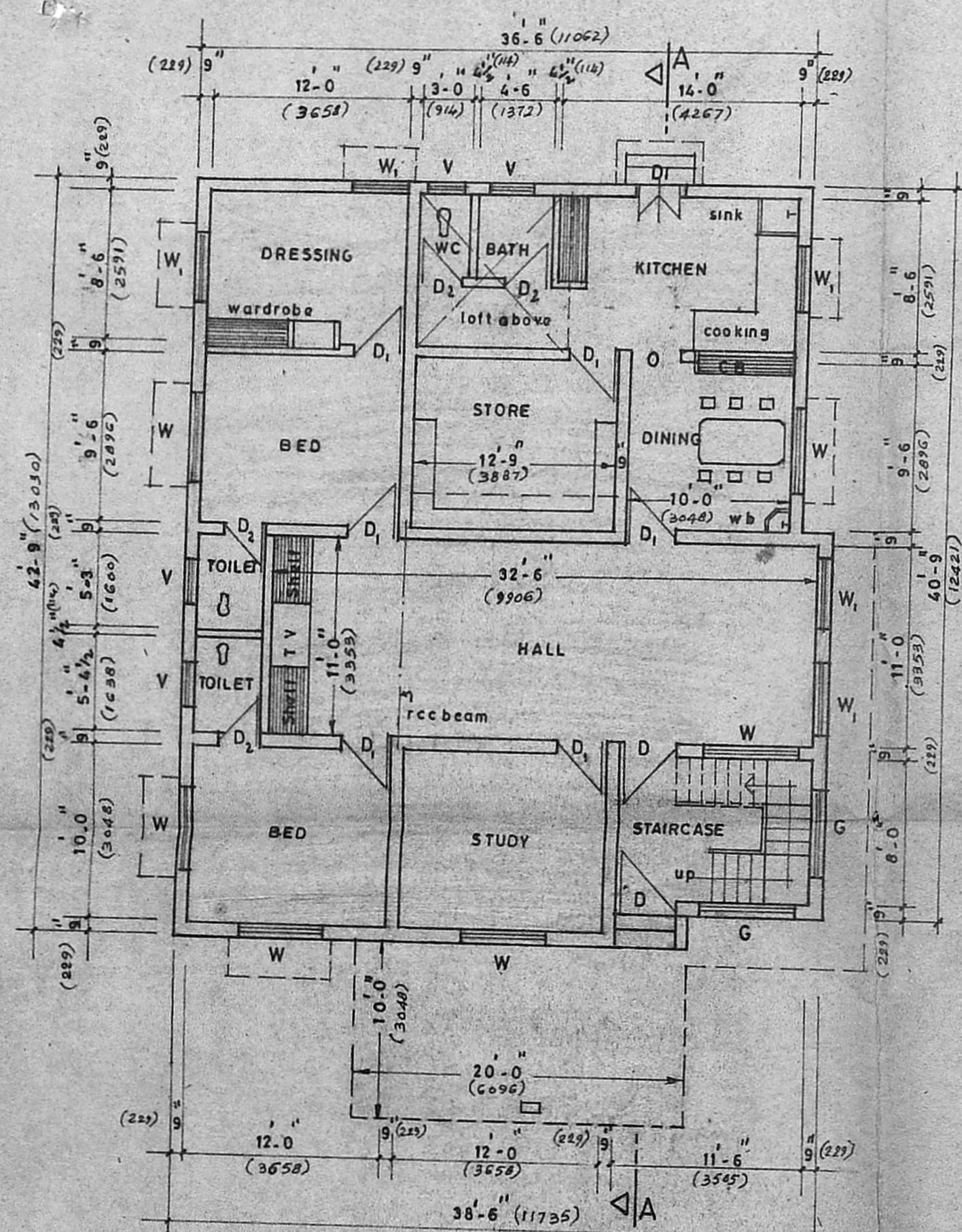
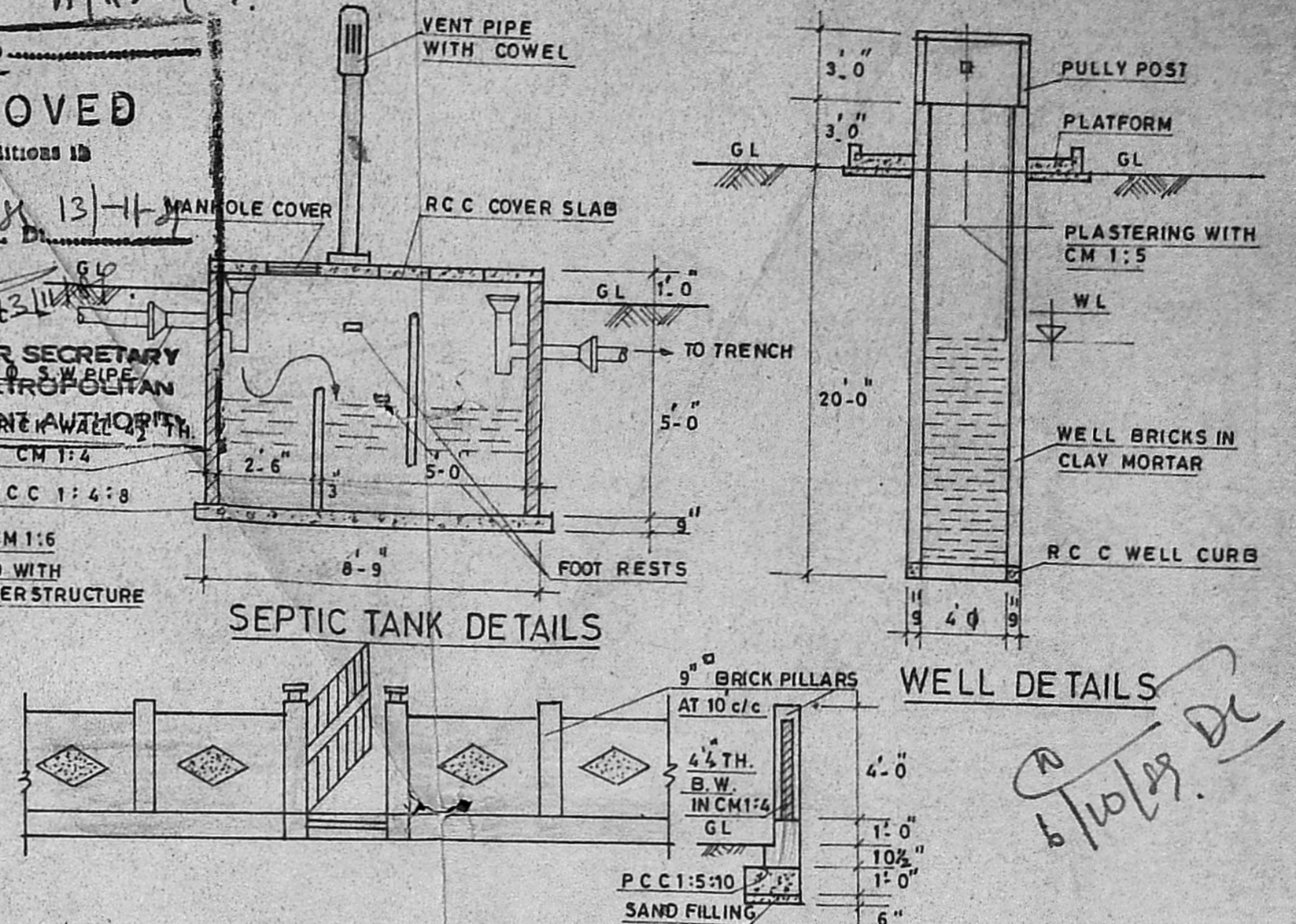
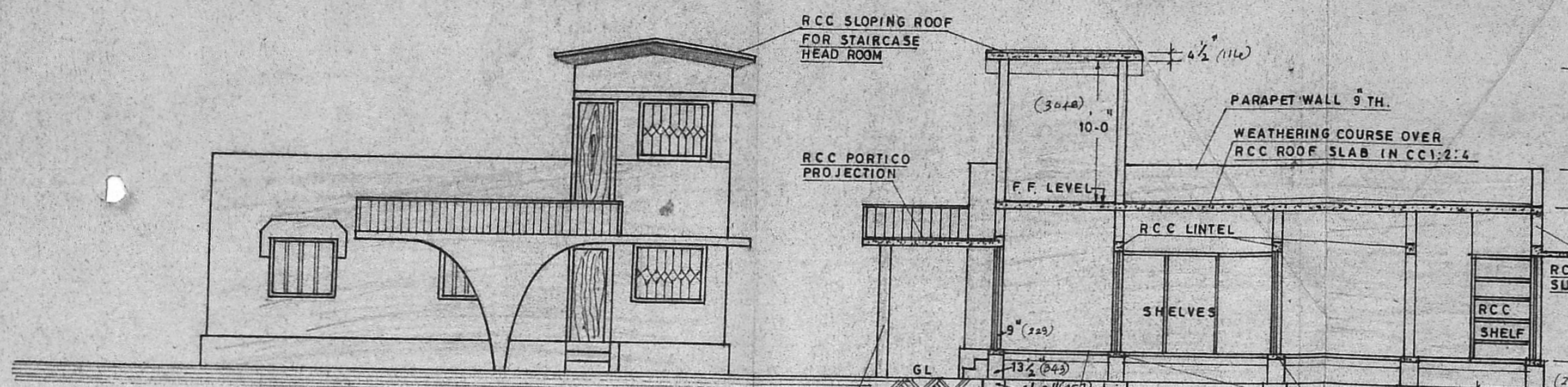

Area of land: 390.27 m²
 Area of the building: 183 m²
 G.F. + F.F.

- REFERENCE**
- 1. D --- T.W. FLUSH DOOR 3'-3" x 7'-0" (991 x 2134)
 - 2. D₁ --- T.W. PANELLED DOOR 3'-0" x 7'-0" (914 x 2134)
 - 3. D₂ --- T.W. PANELLED DOOR 2'-6" x 6'-6" (762 x 1981)
 - 4. W --- T.W. GLAZED WINDOW 5'-0" x 4'-6" (1524 x 1372)
 - 5. W₁ --- T.W. GLAZED WINDOW 4'-0" x 4'-6" (1219 x 1372)
 - 6. W₂ --- T.W. GLAZED WINDOW 3'-0" x 4'-6" (914 x 1372)
 - 7. V --- T.W. VENTILATOR 3'-0" x 2'-0" (914 x 610)
 - 8. G --- GRILL 6'-0" x 4'-6" (1829 x 1372)
 - 9. --- ARCH OPENING 3'-0" x 7'-0" (914 x 2134)

PLOT AREA 4196 1/2 Sft (390 Sq. m)
 PLINTH AREA 1629 Sft (151.39 Sq. m)
 SCALE
 1 INCH = 8 FT.

PLAN SHOWING THE PROPOSED RESIDENCE IN PLOT No. M/C S.No. 243/5 OF VELACHERY, Corpn. Dvn.
 No.148, MAMBALAM GUINDY TALUK MADRAS.42 FOR Mr. K. VETRIVELAN

LICENCED SURVEYOR C.E.
 Consulting Engineer and
 Licensed Surveyor.
 Corporation, Madras Licence No. 24
 No. 15, Panthamuram Road (Lps. side)
 T. NAGER, MADRAS 600 017.

OWNER
 K. Vetrivelan

153